U.S. Fish & Wildlife Service

Fig. 1: Grand Bay Acquisition Boundary and Proposed Expansion Areas

Grand Bay National Wildlife Refuge

Jackson County, Mississippi and Mobile County, Alabama

Sheet 1 of 1

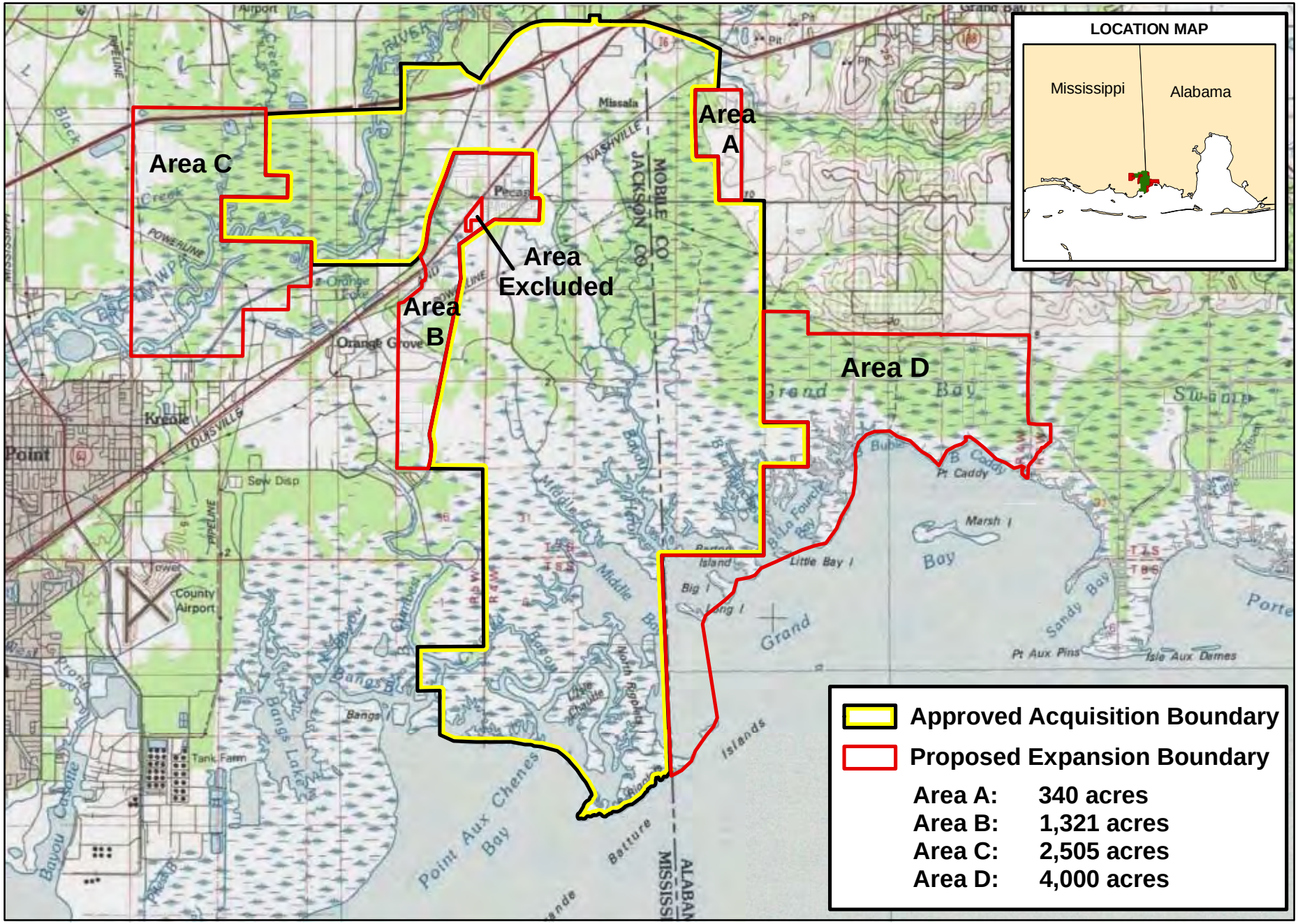

Produced in the Division of Refuges
Atlanta, GA
Land Status Current to: 4/5/2010
Base Map Source: ArcGIS Online 2010

0 4,250 8,500 17,000 Feet

0 1 2 4 Miles